

1
2
3
4
5
6
7
8
9
10
11

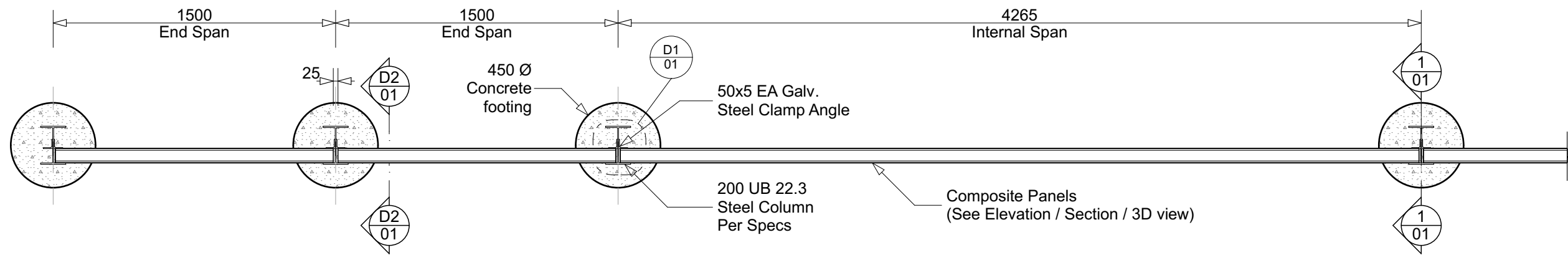

Plan

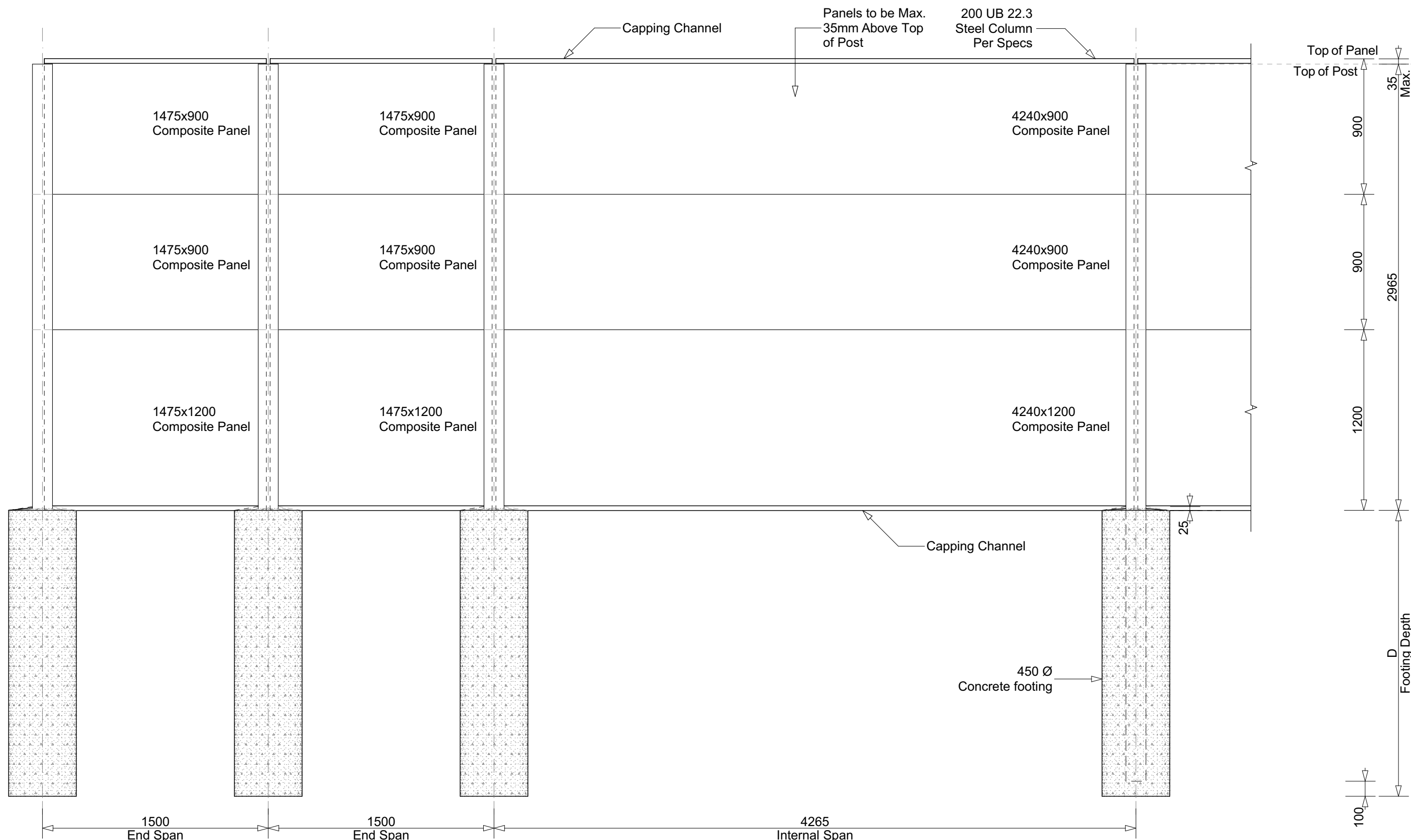

Elevation
Barrier Assembly Detail

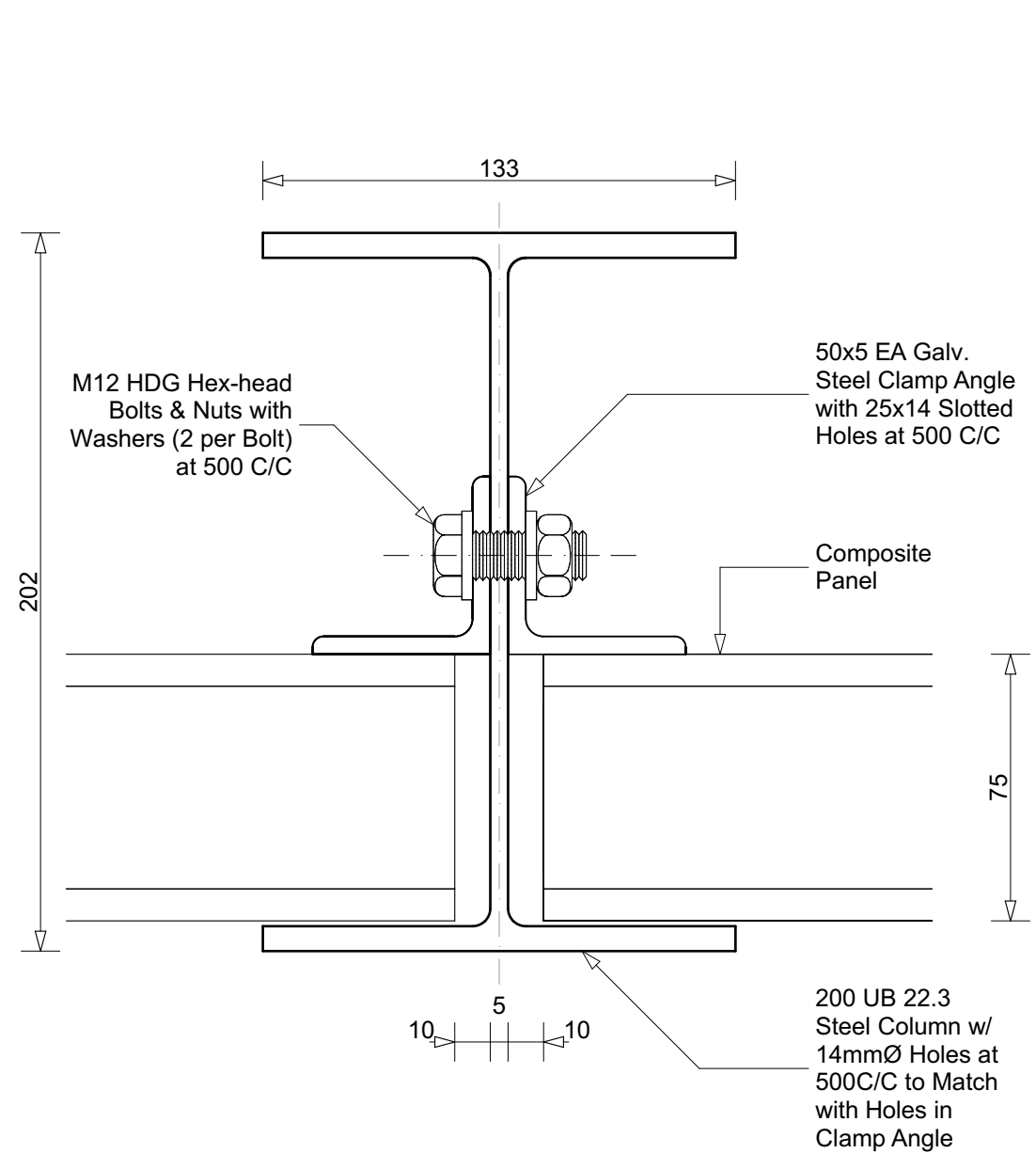

Post/Angle/Panel
Connection Detail D1

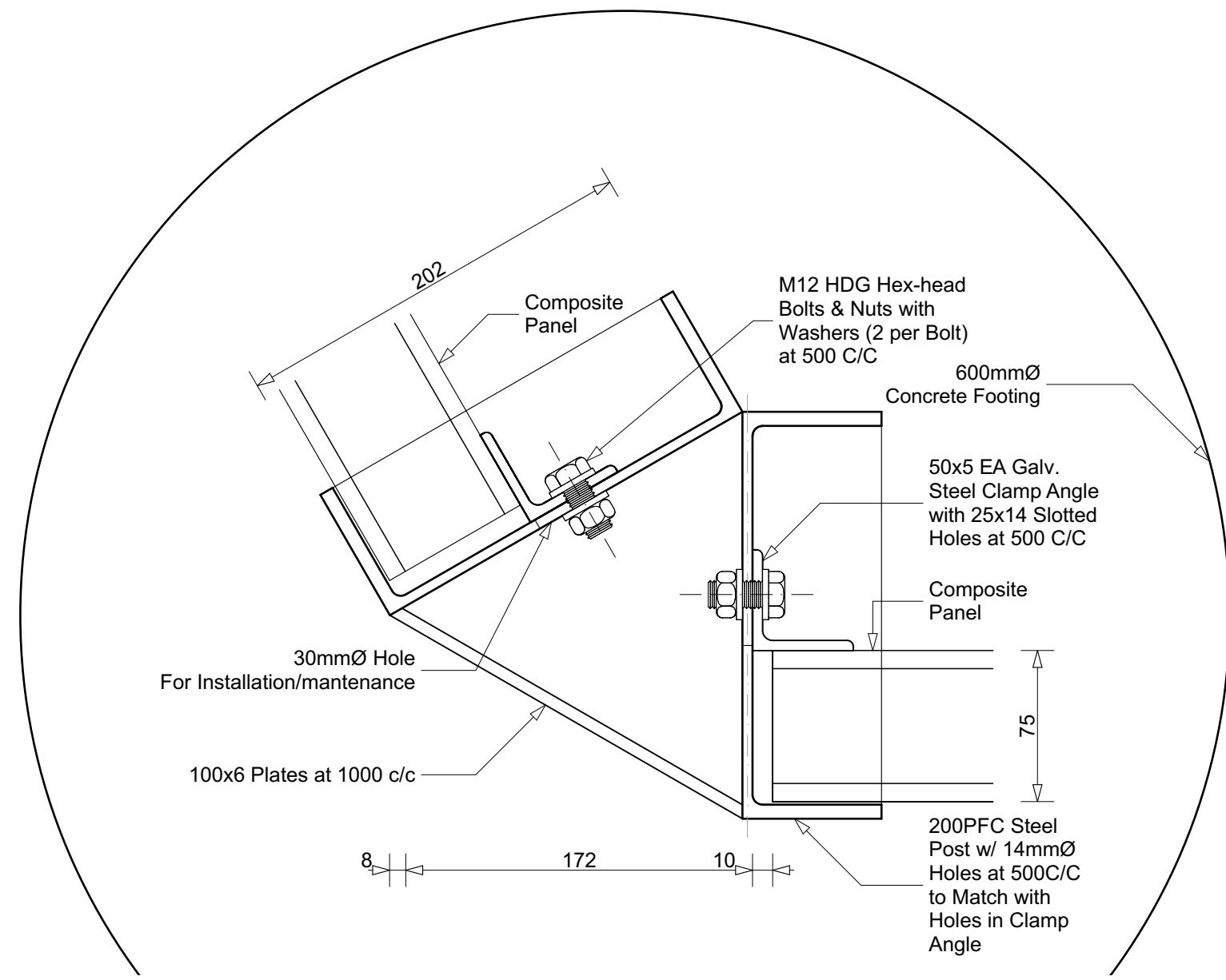

Corner Post
Connection Detail

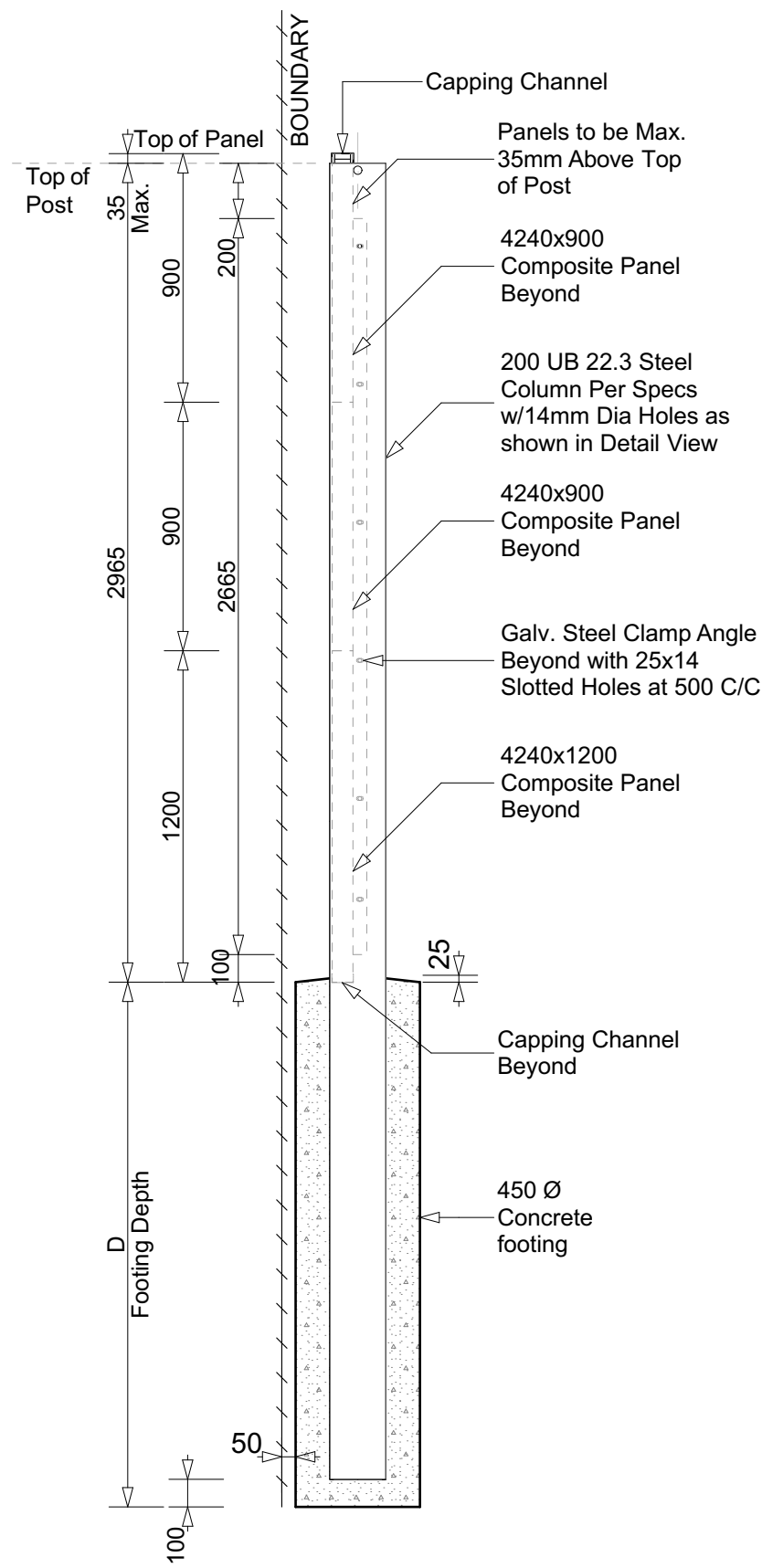

Section 1

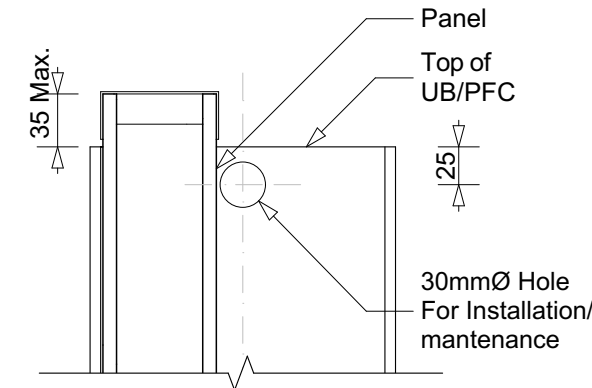

Top Detail of Post D2

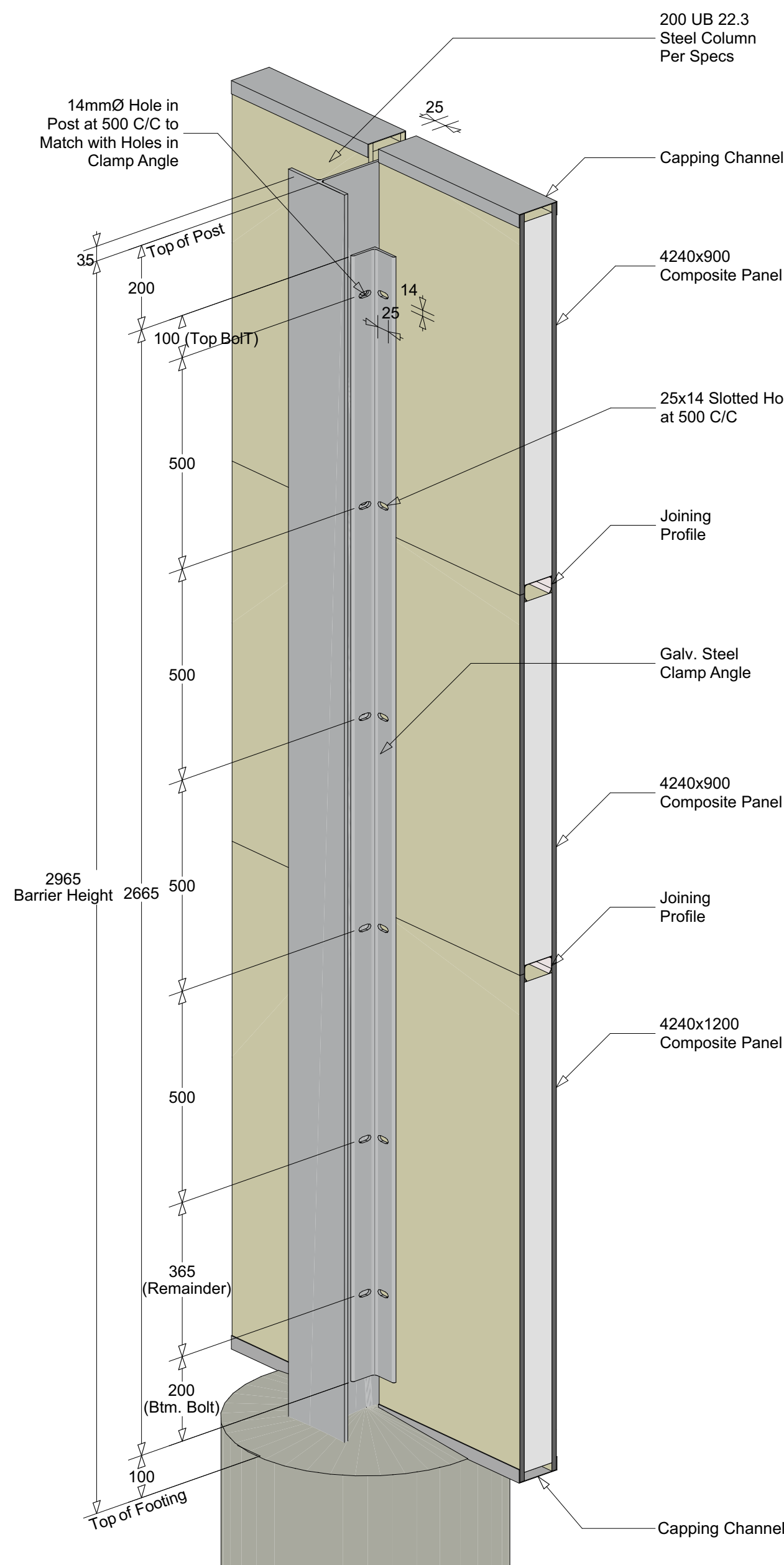

Post/Angle/Panel
Connection View D1

Structural Detail

Fence Height (mm)	Panel spans (mm)	Retaining height (mm)	Post Size (mm)	Footing Depth (mm)	Footing Dia. (mm)
3000	4240 internal 2x 1500 ends	0	200UB22.3	XXXX	450
4500	4240 internal 2x 2250 ends	0	250UB31.4	XXXX	450

Materials

Posts	* 200UB22.3 HDG
Panels	* 4240x1200x75mm fibre cement sandwich panels * 4240x900x75mm fibre cement sandwich panels * 1455x1200x75mm fibre cement sandwich panels * 1455x900x75mm fibre cement sandwich panels
Fasteners	* 50x5mm EA HDG * M12 HDG hex head bolt + nut with washer
Concrete	* 25 MPA

NOTES:

- Acoustic Density – 15.3 kg/m². Other panel options available for density up to 30.5 kg/m².
- All dimensions shown are in millimetres (mm) unless specified otherwise.
- All details should be checked and certified by a RPEQ prior to use of the drawing for design and/or construction. Intexa Projects does not take any responsibility otherwise.
- All free ends of the barrier should have two shorter spans, each span equivalent to half the height of the barrier (e.g. if the barrier is 3000mm high, the two end spans will be 1500mm each).
- Maximum step in barrier height per panel to be 200mm.
- Steel components:
 - Posts to be UB's, or PFC's at corners.
 - The barrier label and post number to be welded or punched on each post and to be clearly visible after galvanising.
 - Clamp angle to be 50x5 EA with slotted holes.
 - Hot dip galvanising to be done to AS4680.
 - Steel plates for corners to be to grade 250 to AS3678.
- Panels:
 - More detail on the panels, capping channel and joining profiles to be provided when project specifications are known.
 - Panels to be painted with two coats of manufacturer approved paint.
 - Panels come with a 15-year warranty, when installed in to manufacturers specifications.

AMENDMENTS

No.	Description	Date	By
A	Design		

SUPPLIER

Phone:

Email:

Website:

ABN:

QBCC Licence:

CLIENT

PROJECT

DRAWING

STRUCTURAL DETAIL

Drawn	Designed	Checked
-------	----------	---------

STRUCTURAL DESIGN CERTIFICATE

DESIGN NOTES

Date:

Scale at A1:

Not To Scale

Job No:

AB-COM-01

Drawing No:

AB-COM-01.01

Drawing Status

Design

Date:

07-08-2019

Sheet No.:

1 of 11

Issue

A



DRAWING

3D VIEWS

Drawn	Designed	Checked
-------	----------	---------

STRUCTURAL DESIGN CERTIFICATE

DESIGN NOTES

Date:		
Scale at A1:	Drawing Status	
Not To Scale	Design	
Job No:		Date:
AB-COM-01		07-08-2019
Drawing No:	Sheet No.:	Issue
AB-COM-01.02	2 of 11	A

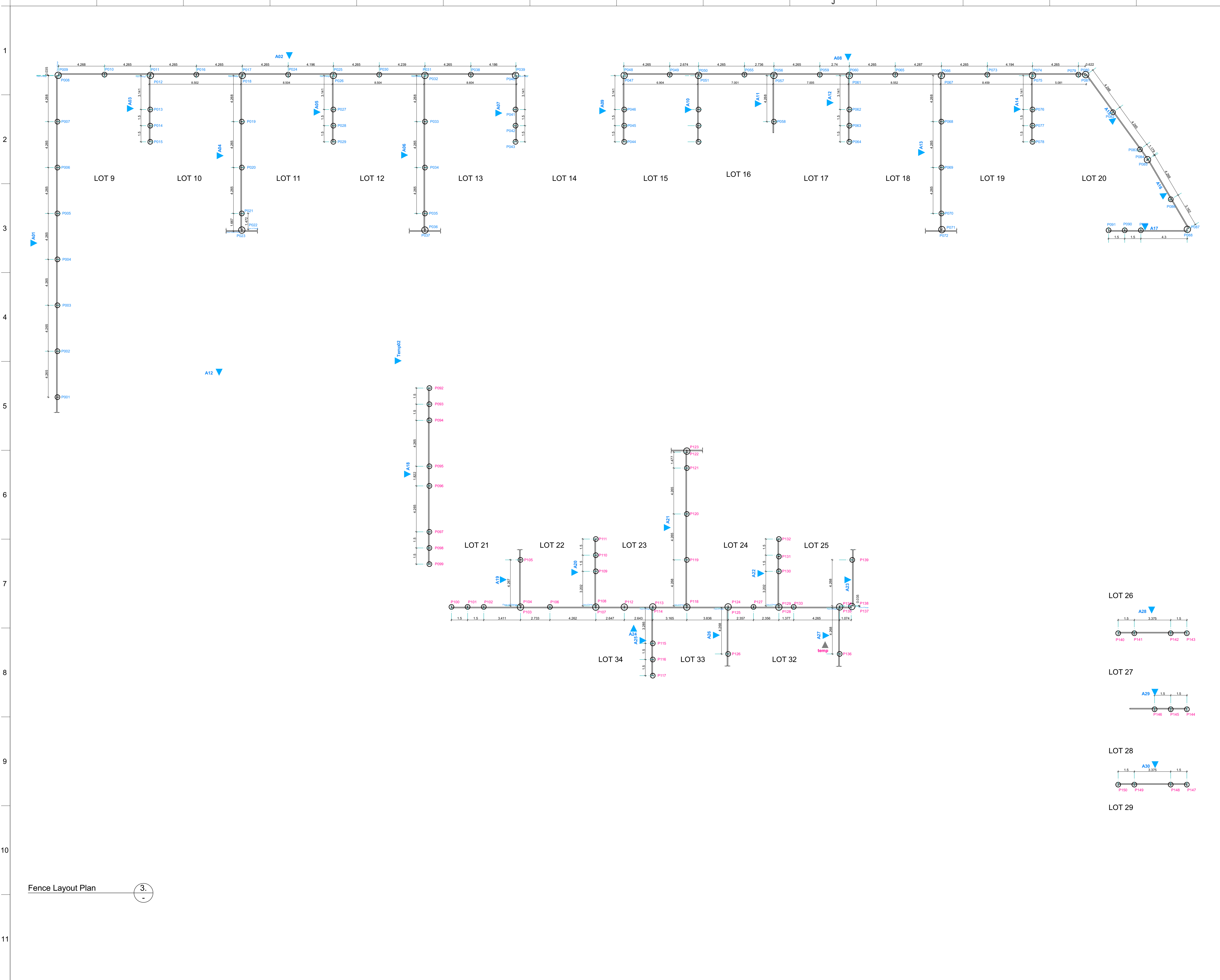

AMENDMENTS		Date	By
No.	Description		
A	Design		

SUPPLIER		

Phone:
Email:
Website:
ABN:
QBCC Licence:

CLIENT

PROJECT

DRAWING

FENCE LAYOUT PLAN

Drawn	Designed	Checked
-------	----------	---------

STRUCTURAL DESIGN CERTIFICATE

DESIGN NOTES

Date:	Drawing Status	
Scale at A1:	Not To Scale	
Job No:	AB-COM-01	Date: 07-08-2019
Drawing No:	AB-COM-01.03	Sheet No.: 3 of 11
		Issue A

1
2
3
4
5
6
7
8
9
10
11

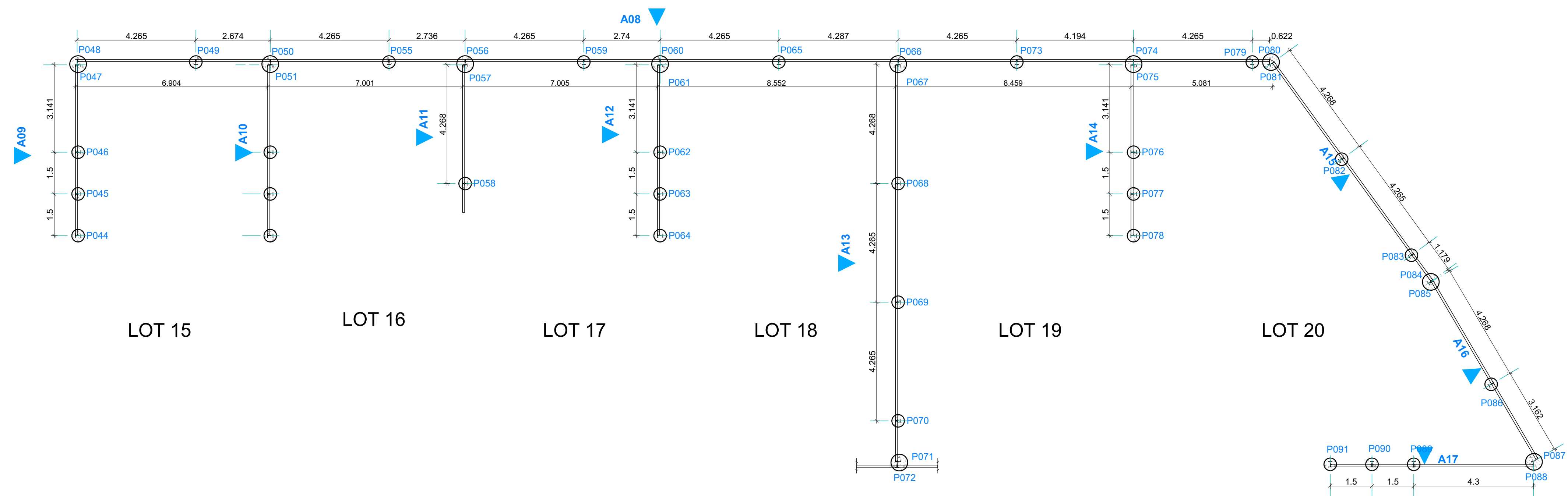

Fence Layout Plan
1:100

3.
-

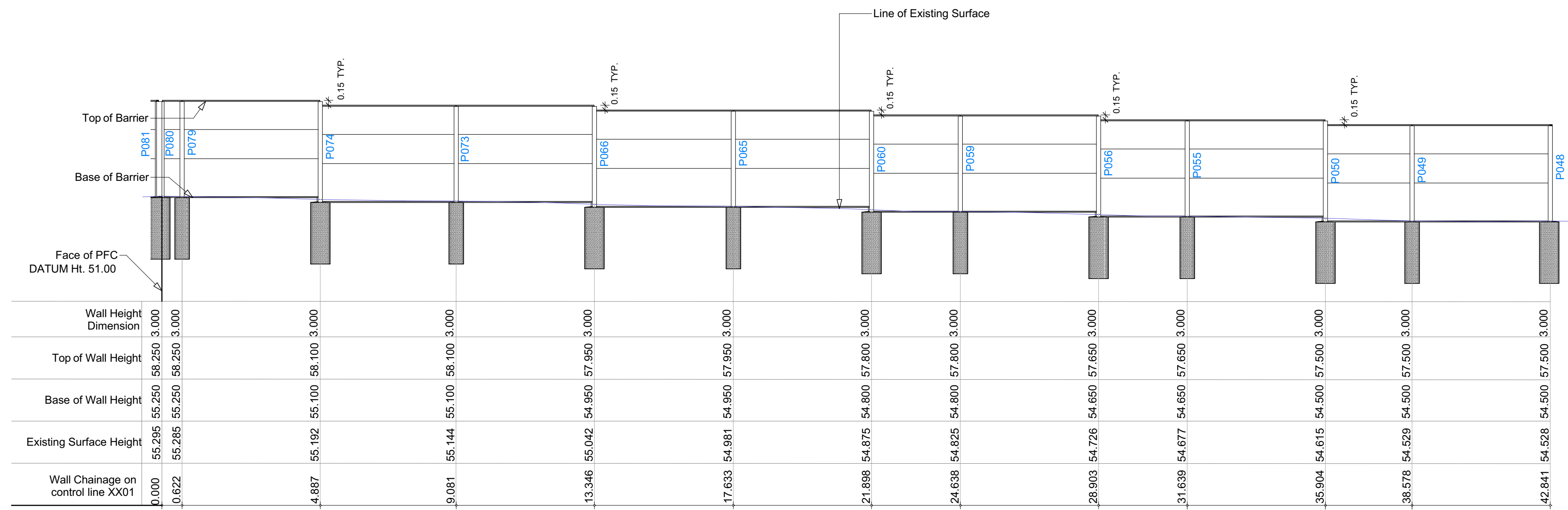

ELEVATION
1:100

A08
-

- NOTES:
1. Acoustic Density – 15.3 kg/m2. Other panel options available for density up to 30.5 kg/m2.
 2. All dimensions shown are in millimetres (mm) unless specified otherwise.
 3. All details should be checked and certified by a RPEQ prior to use of the drawing for design and/or construction. Intexa Projects does not take any responsibility otherwise.
 4. All free ends of the barrier should have two shorter spans, each span equivalent to half the height of the barrier (e.g. if the barrier is 3000mm high, the two end spans will be 1500mm each).
 5. Maximum step in barrier height per panel to be 200mm.
 6. Steel components:
 - a. Posts to be UB's, or PFC's at corners.
 - b. The barrier label and post number to be welded or punched on each post and to be clearly visible after galvanising.
 - c. Clamp angle to be 50x5 EA with slotted holes.
 - d. Hot dip galvanising to be done to AS4680.
 - e. Steel plates for corners to be to grade 250 to AS3678.
 7. Panels
 - a. More detail on the panels, capping channel and joining profiles to be provided when project specifications are known.
 - b. Panels to be painted with two coats of manufacturer approved paint.
 - c. Panels come with a 15-year warranty, when installed in to manufacturers specifications.

AMENDMENTS		Date	By
No.	Description		
A	Design		

SUPPLIER

Phone:
Email:
Website:
ABN:
QBCC Licence:

CLIENT

PROJECT

DRAWING
PART LAYOUT AND ELEVATION A01

Drawn	Designed	Checked

STRUCTURAL DESIGN CERTIFICATE

DESIGN NOTES

Date:	
Scale at A1:	Drawing Status
Not To Scale	Design
Job No:	Date:
AB-COM-01	07-08-2019
Drawing No:	Sheet No.:
AB-COM-01.06	6 of 11
	Issue
	A

1
2
3
4
5
6
7
8
9
10
11

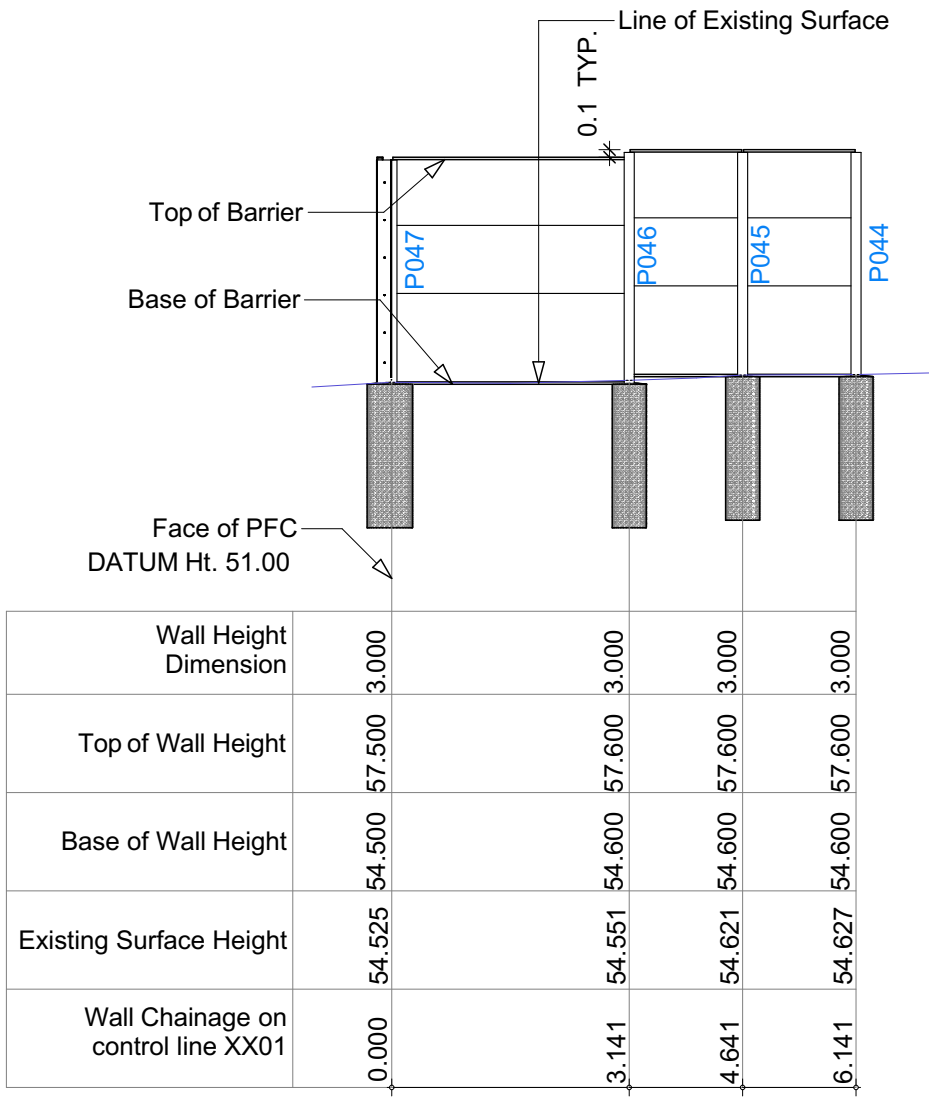

ELEVATION
1:100
A09
-

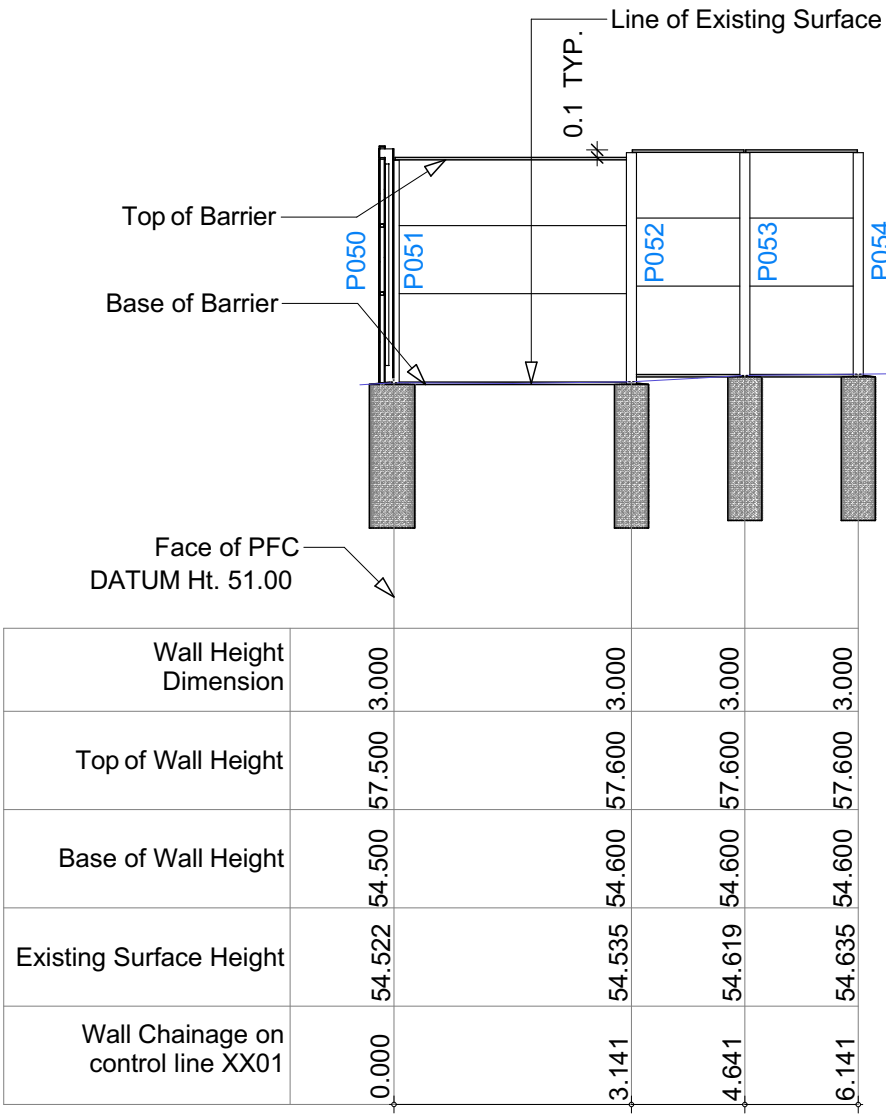

ELEVATION
1:100
A10
-

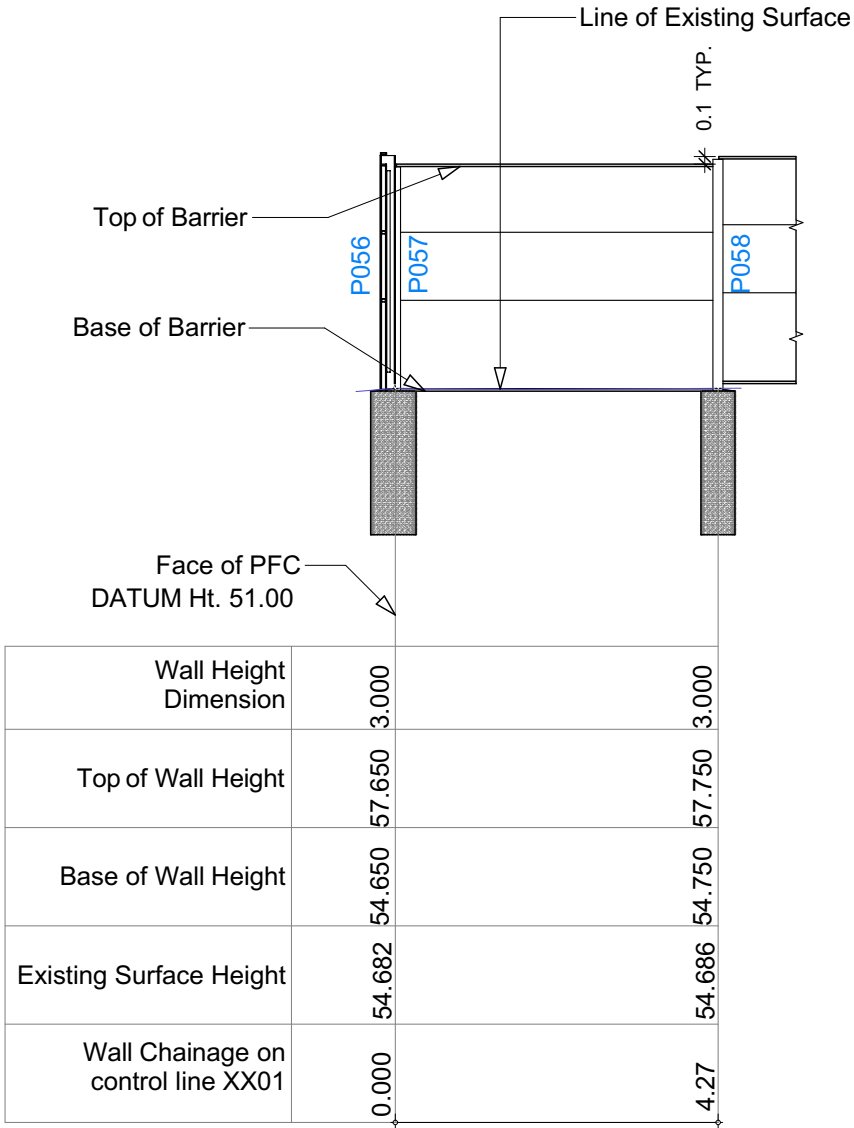

ELEVATION
1:100
A11
-

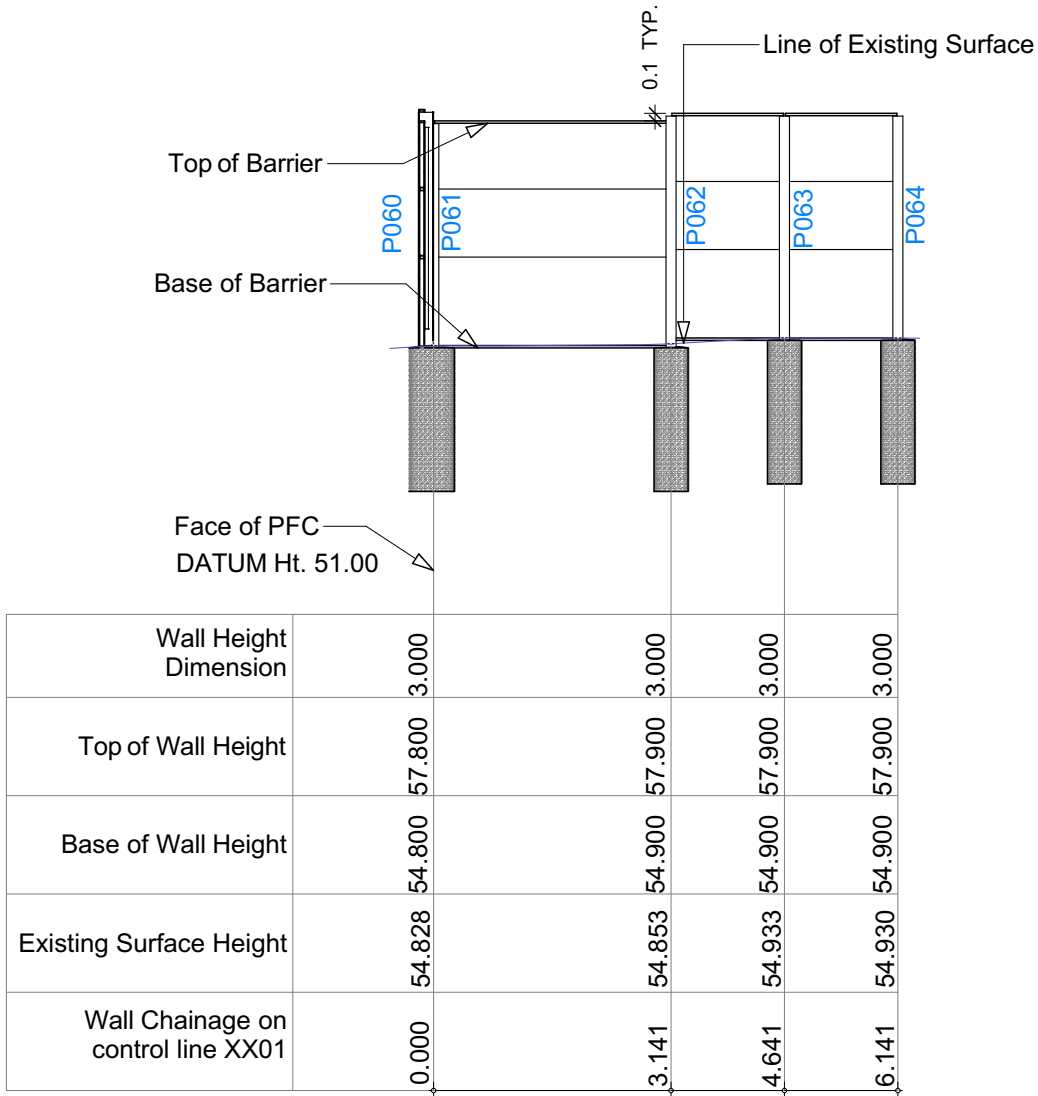

ELEVATION
1:100
A12
-

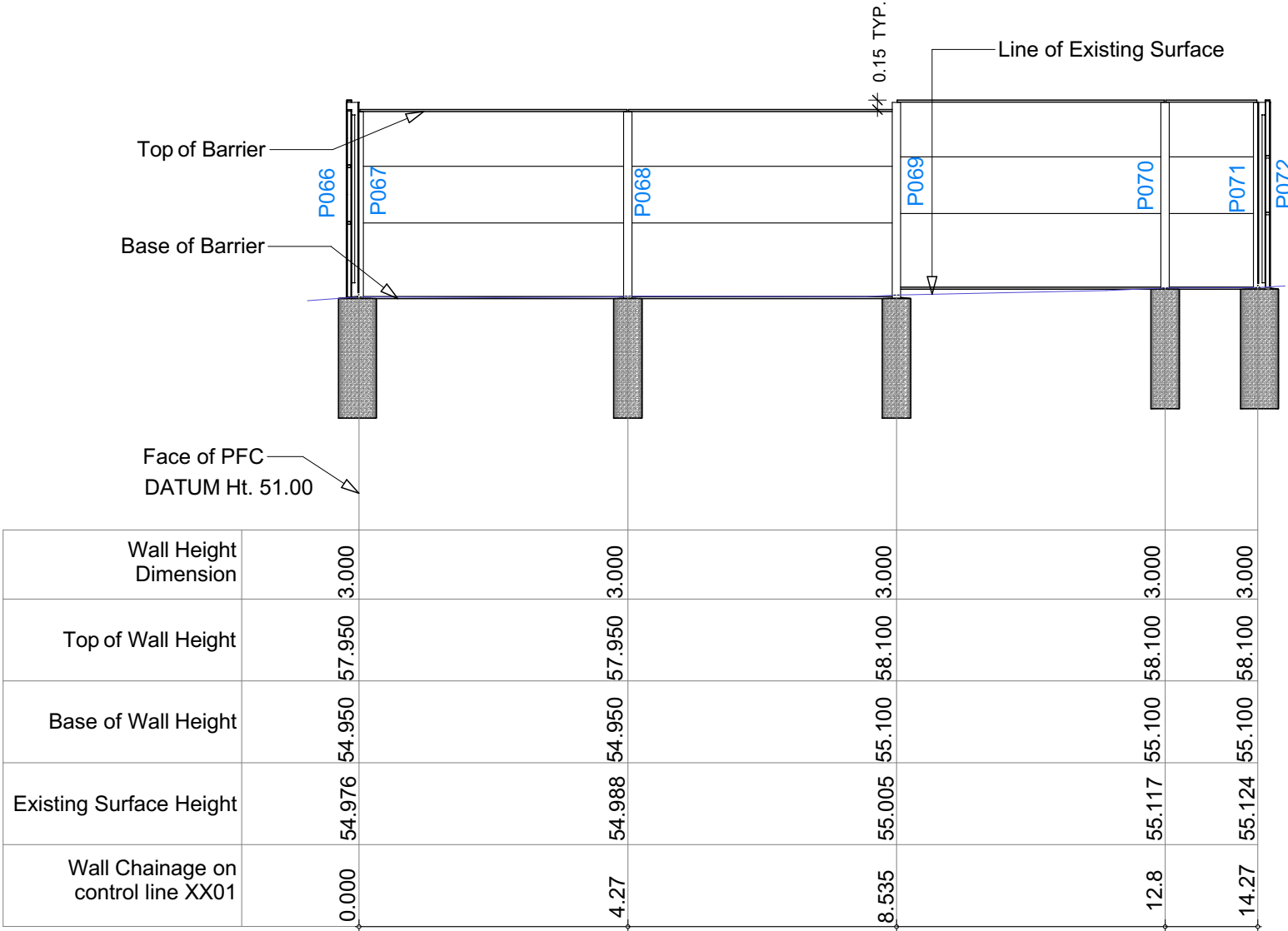

ELEVATION
1:100
A13
-

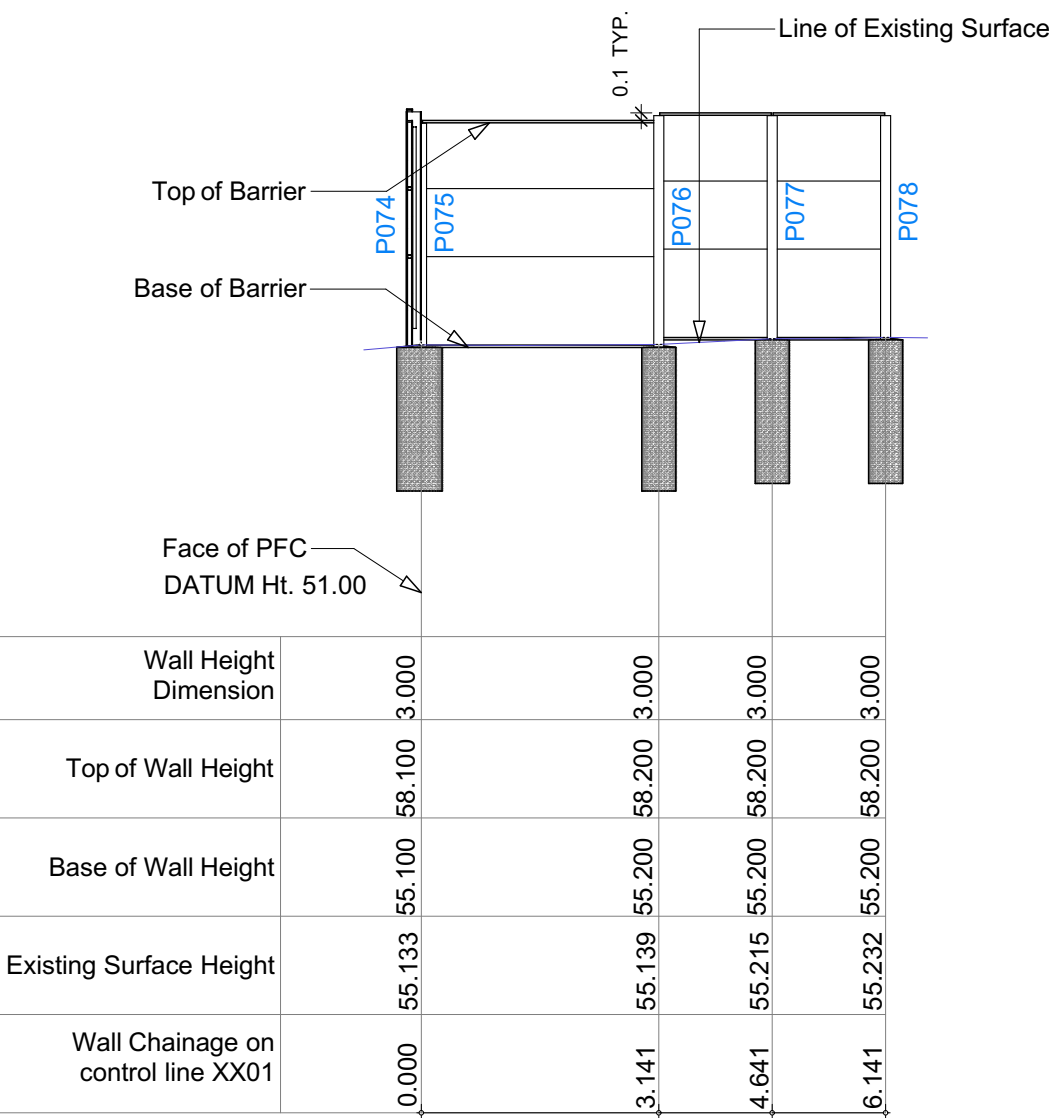

ELEVATION
1:100
A14
-

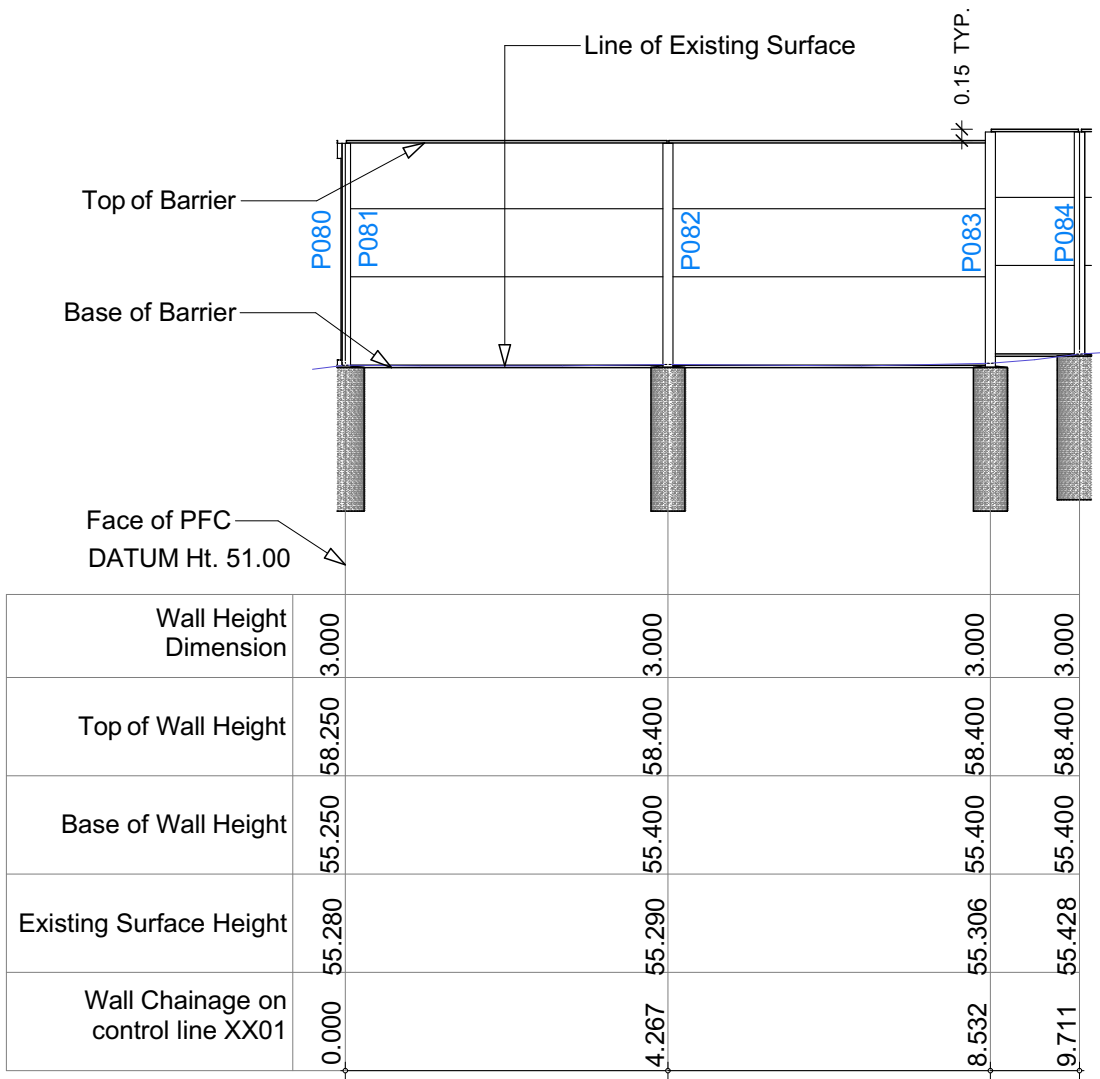

ELEVATION
1:100
A15
-

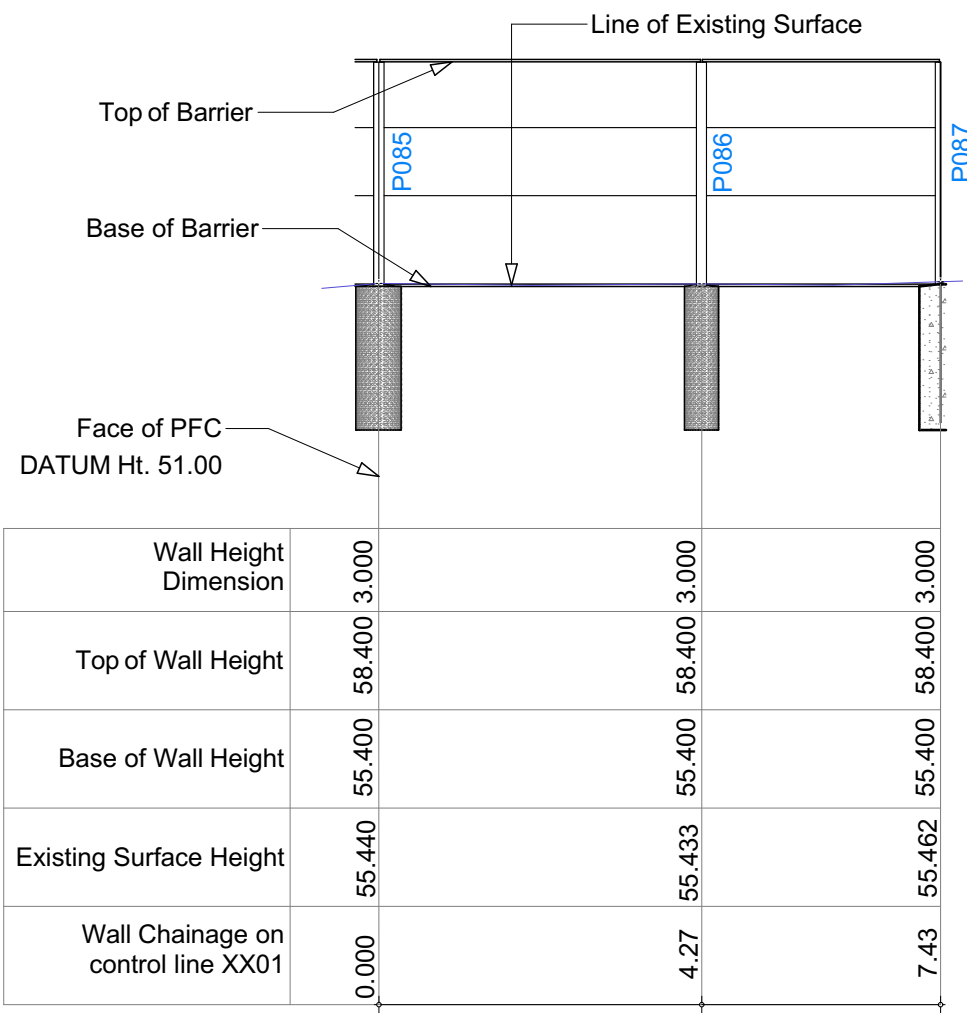

ELEVATION
1:100
A16
-

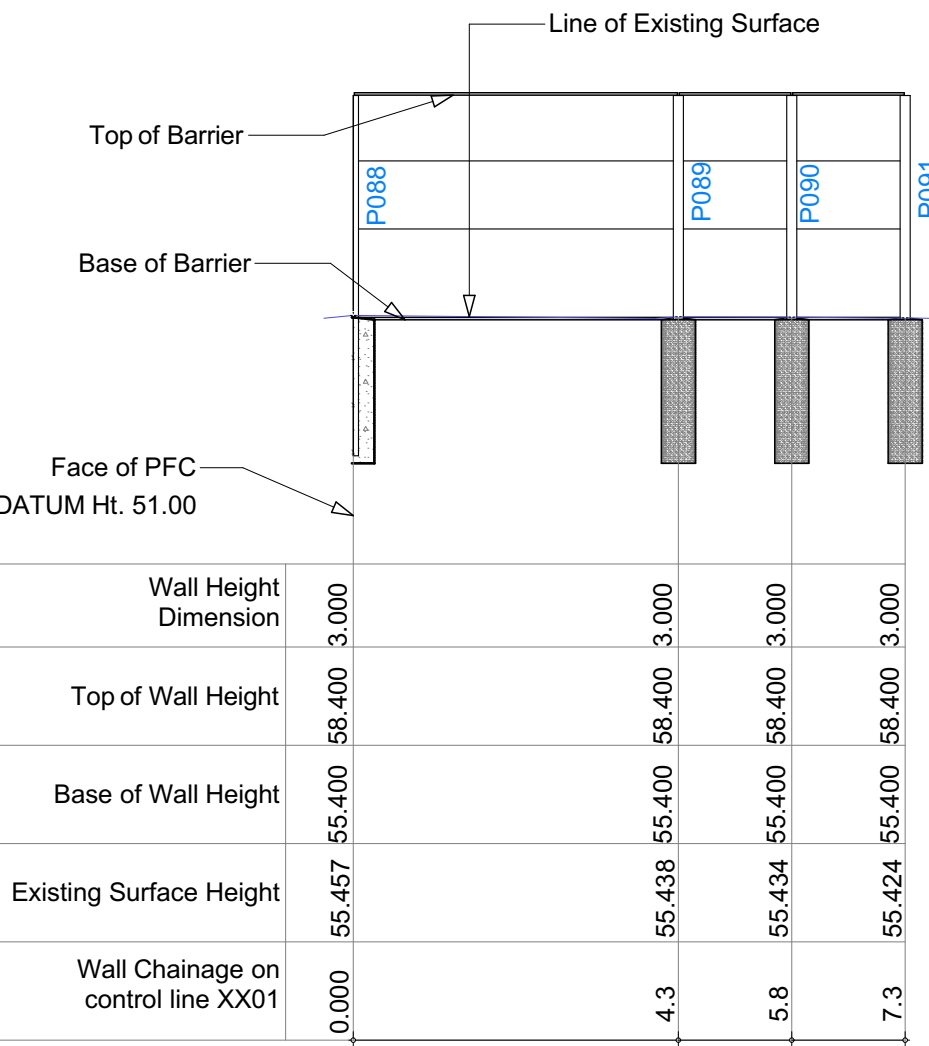

ELEVATION
1:100
A17
-

- NOTES:
- Acoustic Density – 15.3 kg/m2. Other panel options available for density up to 30.5 kg/m2.
 - All dimensions shown are in millimetres (mm) unless specified otherwise.
 - All details should be checked and certified by a RPEQ prior to use of the drawing for design and/or construction. Intexa Projects does not take any responsibility otherwise.
 - All free ends of the barrier should have two shorter spans, each span equivalent to half the height of the barrier (e.g. if the barrier is 3000mm high, the two end spans will be 1500mm each).
 - Maximum step in barrier height per panel to be 200mm.
 - Steel components:
 - Posts to be UB's, or PFC's at corners.
 - The barrier label and post number to be welded or punched on each post and to be clearly visible after galvanising.
 - Clamp angle to be 50x5 EA with slotted holes.
 - Hot dip galvanising to be done to AS4680.
 - Steel plates for corners to be to grade 250 to AS3678.
 - Panels
 - More detail on the panels, capping channel and joining profiles to be provided when project specifications are known.
 - Panels to be painted with two coats of manufacturer approved paint.
 - Panels come with a 15-year warranty, when installed in to manufacturers specifications.

AMENDMENTS		Date	By
No.	Description		
A	Design		

SUPPLIER

Phone:
Email:
Website:
ABN:
QBCC Licence:

CLIENT

PROJECT

DRAWING
PART LAYOUT AND ELEVATION A01

Drawn	Designed	Checked

STRUCTURAL DESIGN CERTIFICATE

DESIGN NOTES

Date:	Scale at A1:	Drawing Status
	Not To Scale	Design

Job No:	Date:
AB-COM-01	07-08-2019

Drawing No:	Sheet No.:	Issue
AB-COM-01.07	7 of 11	A

1
2
3
4
5
6
7
8
9
10
11

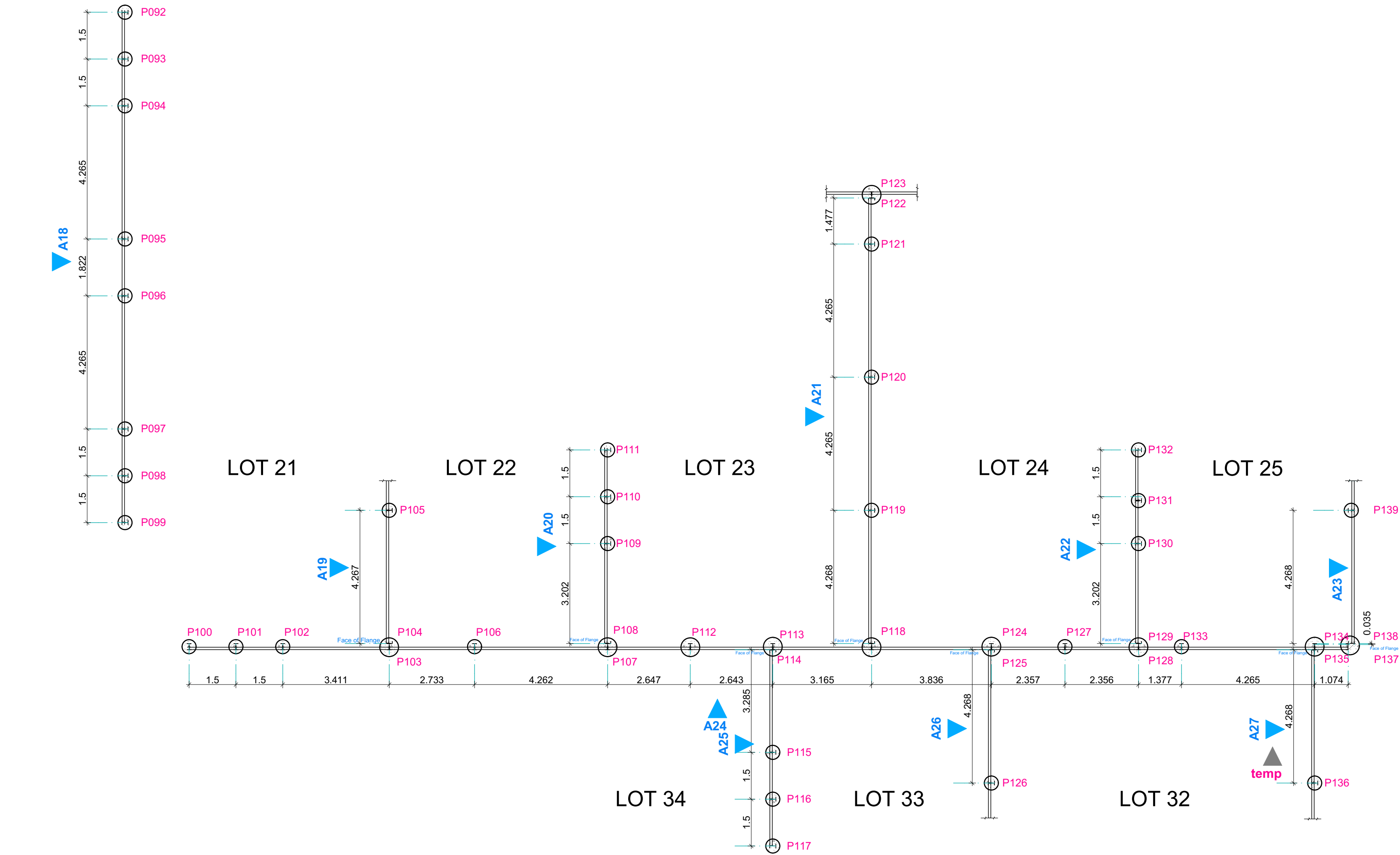

Fence Layout Plan
1:100

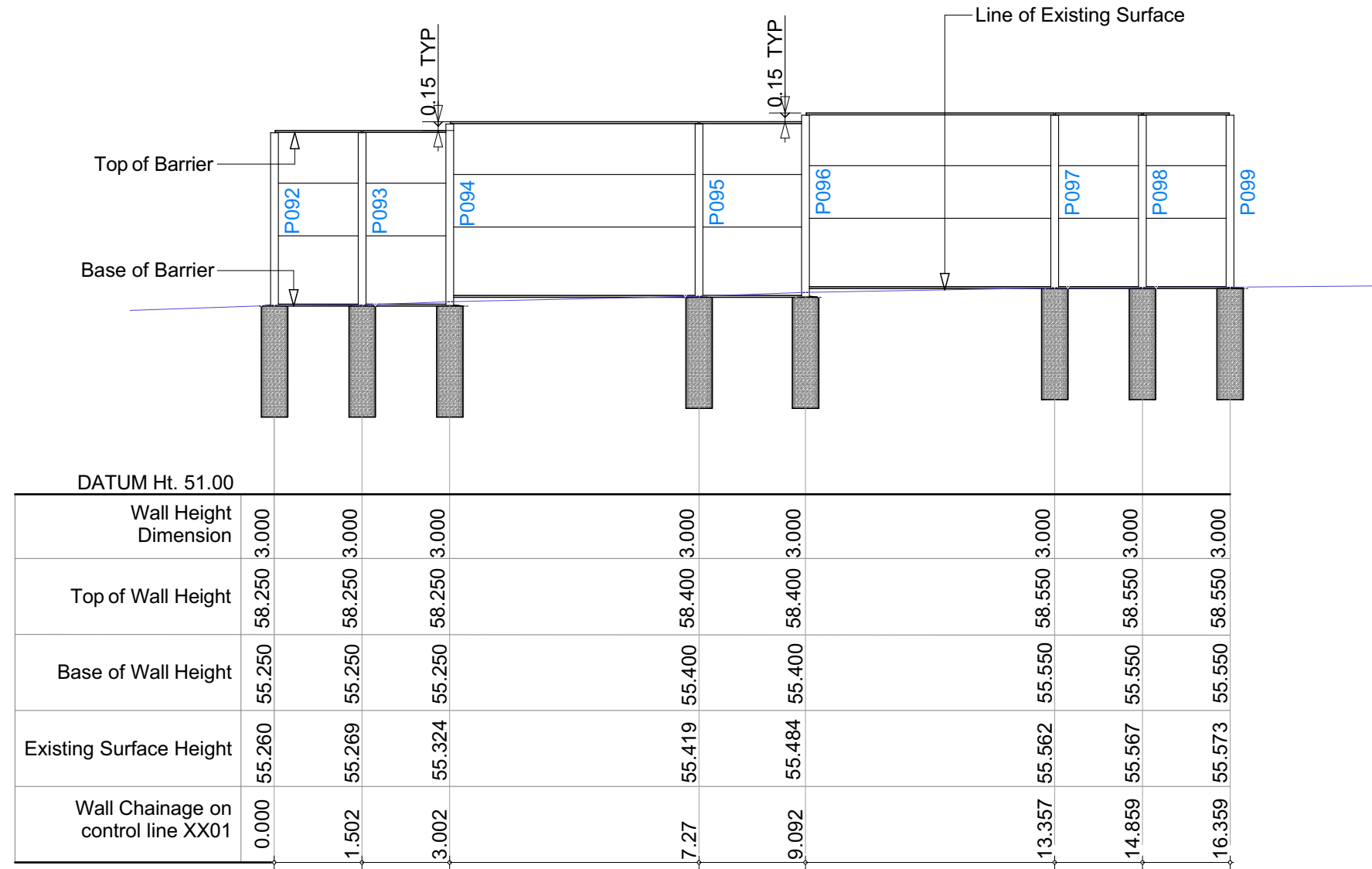

ELEVATION
1:100

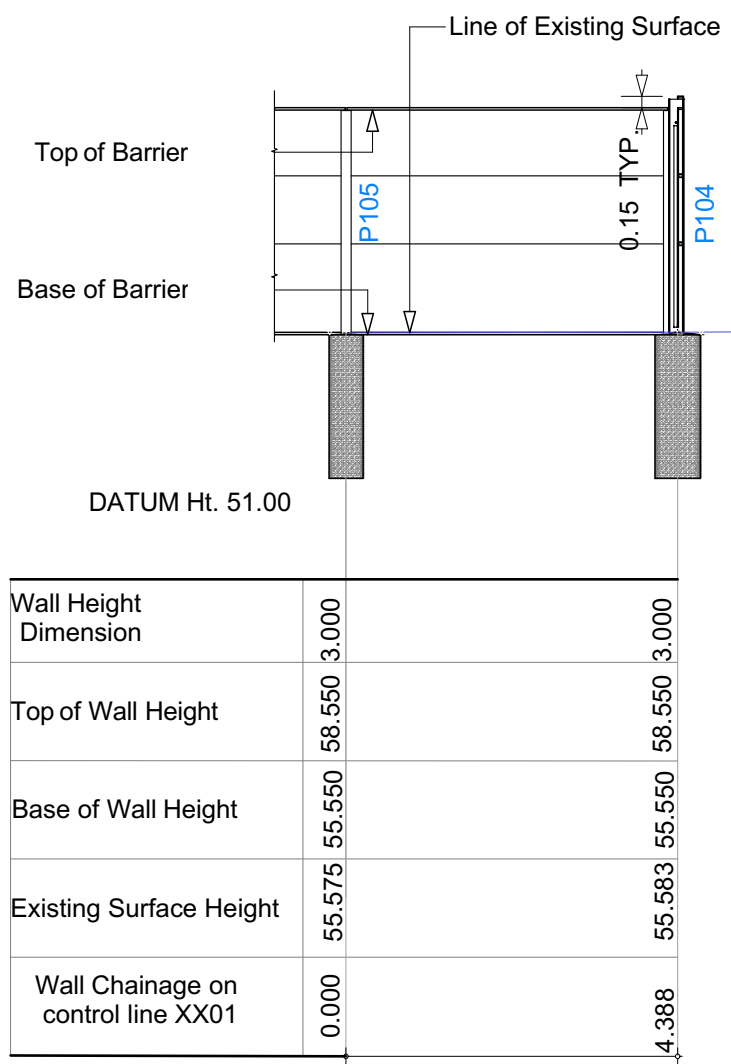

ELEVATION
1:100

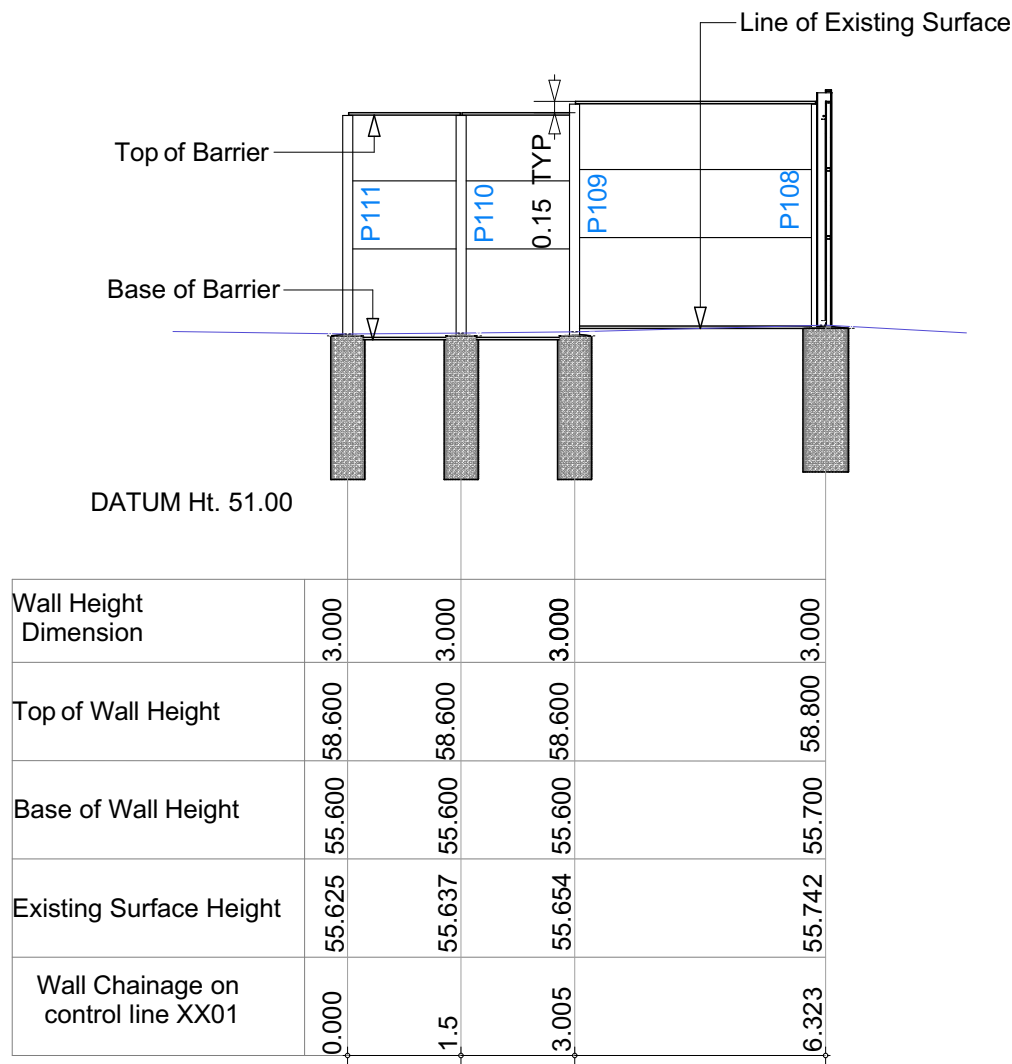

ELEVATION
1:100

- NOTES:
1. Acoustic Density – 15.3 kg/m2. Other panel options available for density up to 30.5 kg/m2.
 2. All dimensions shown are in millimetres (mm) unless specified otherwise.
 3. All details should be checked and certified by a RPEQ prior to use of the drawing for design and/or construction. Intexa Projects does not take any responsibility otherwise.
 4. All free ends of the barrier should have two shorter spans, each span equivalent to half the height of the barrier (e.g. if the barrier is 3000mm high, the two end spans will be 1500mm each).
 5. Maximum step in barrier height per panel to be 200mm.
 6. Steel components:
 - a. Posts to be UB's, or PFC's at corners.
 - b. The barrier label and post number to be welded or punched on each post and to be clearly visible after galvanising.
 - c. Clamp angle to be 50x5 EA with slotted holes.
 - d. Hot dip galvanising to be done to AS4680.
 - e. Steel plates for corners to be to grade 250 to AS3678.
 7. Panels
 - a. More detail on the panels, capping channel and joining profiles to be provided when project specifications are known.
 - b. Panels to be painted with two coats of manufacturer approved paint.
 - c. Panels come with a 15-year warranty, when installed in to manufacturers specifications.

AMENDMENTS		Date	By
No.	Description		
A	Design		
SUPPLIER			
Phone:			
Email:			
Website:			
ABN:			
QBCC Licence:			
CLIENT			
PROJECT			
DRAWING			
PART LAYOUT AND ELEVATION A01			
Drawn			
Designed			
Checked			
STRUCTURAL DESIGN CERTIFICATE			
DESIGN NOTES			
Date:			
Scale at A1:		Drawing Status	
Not To Scale		Design	
Job No:		Date:	
AB-COM-01		07-08-2019	
Drawing No:		Sheet No.:	Issue
AB-COM-01.08		8 of 11	A

1
2
3
4
5
6
7
8
9
10
11

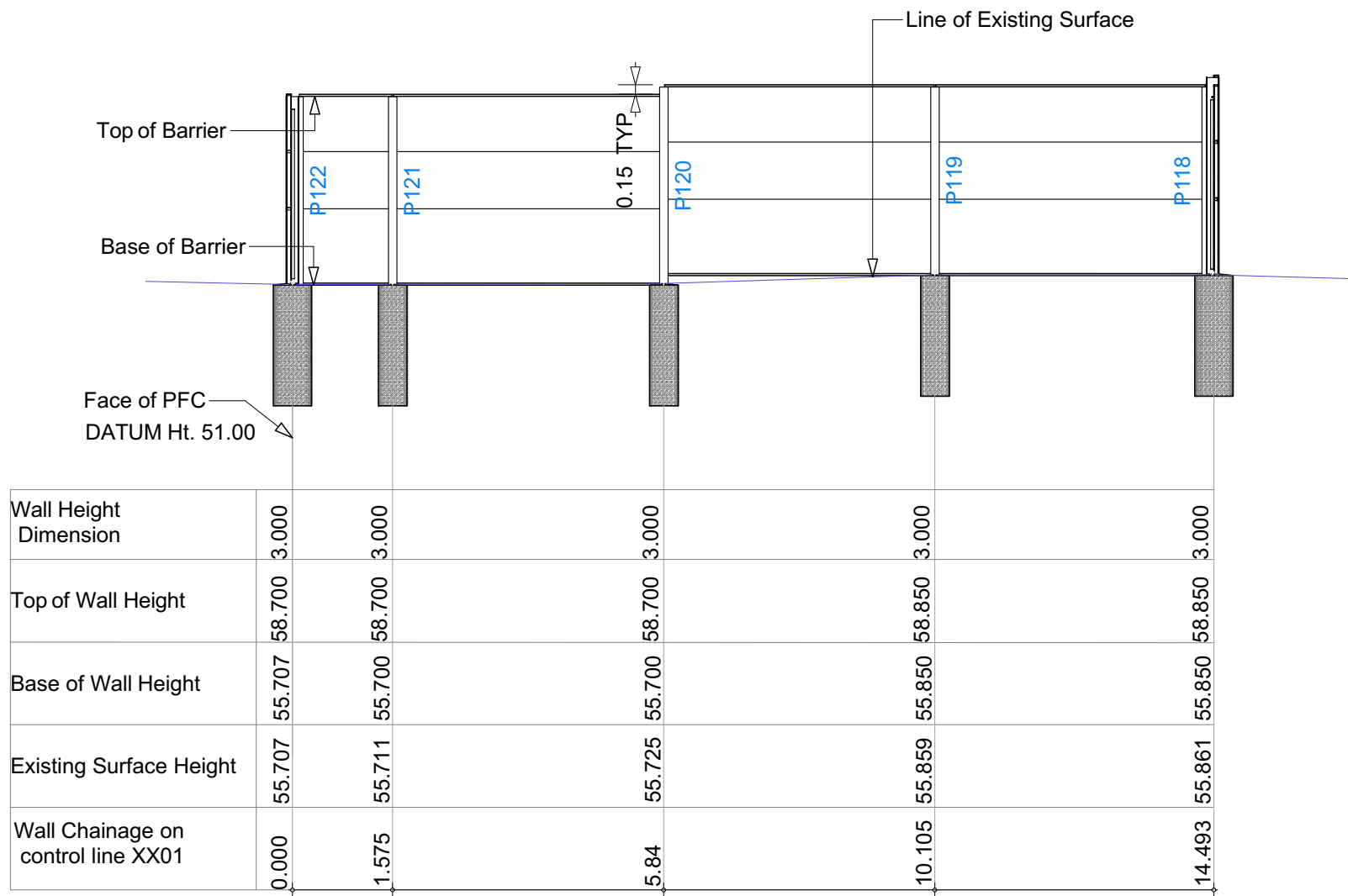

ELEVATION
1:100

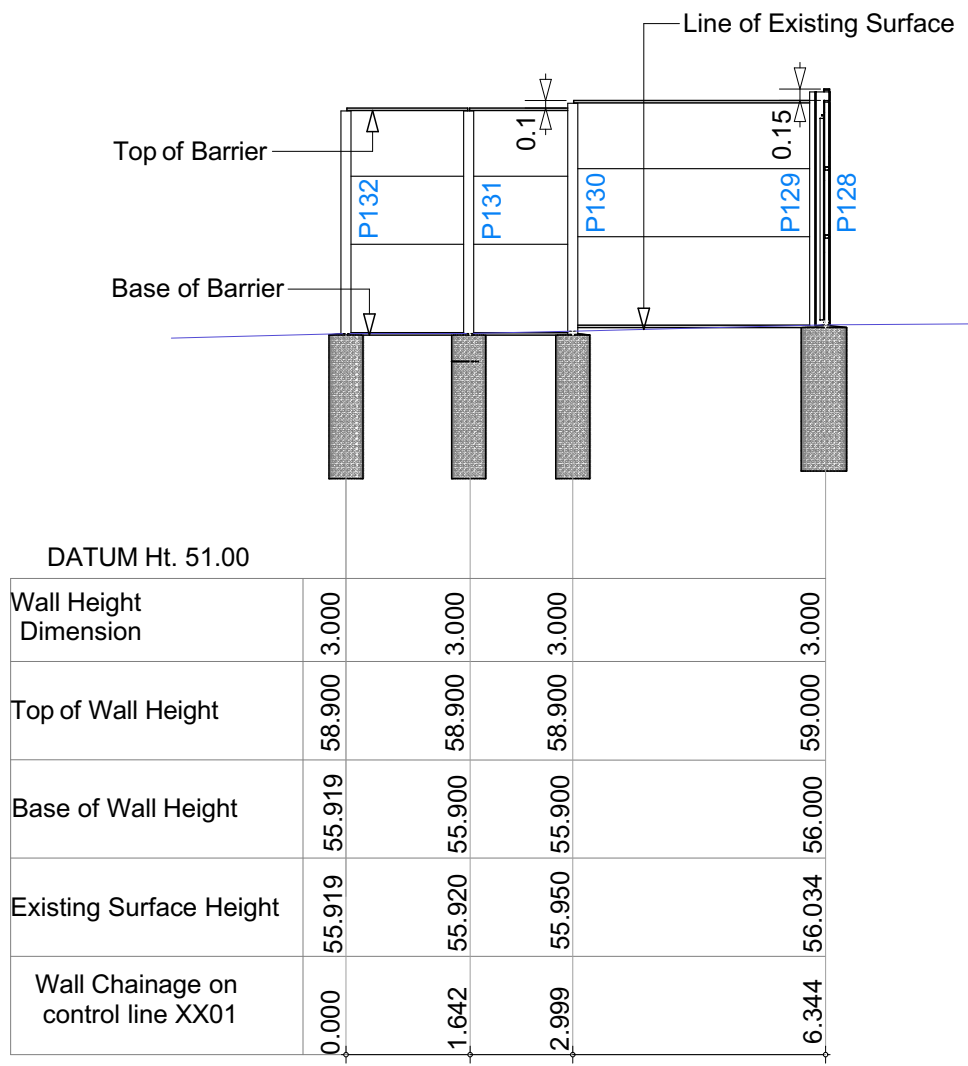

ELEVATION
1:100

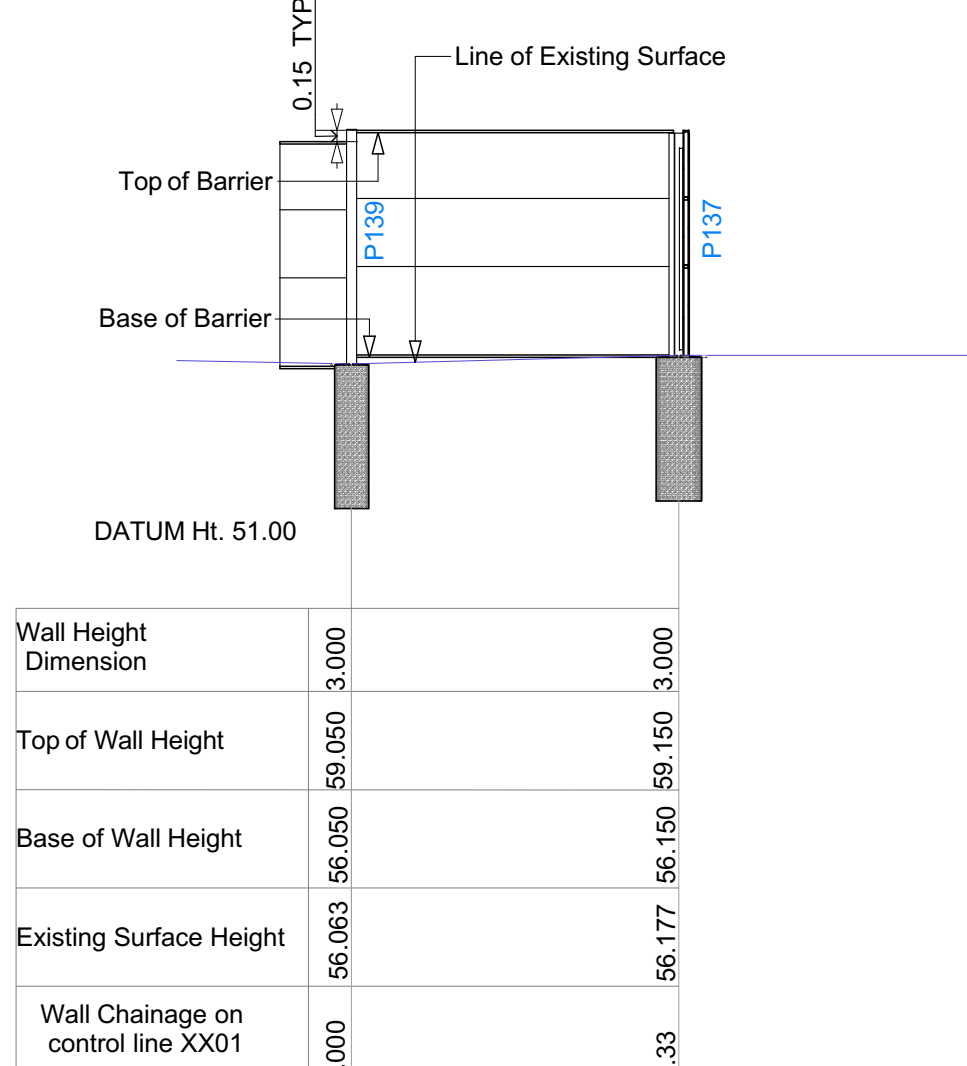

ELEVATION
1:100

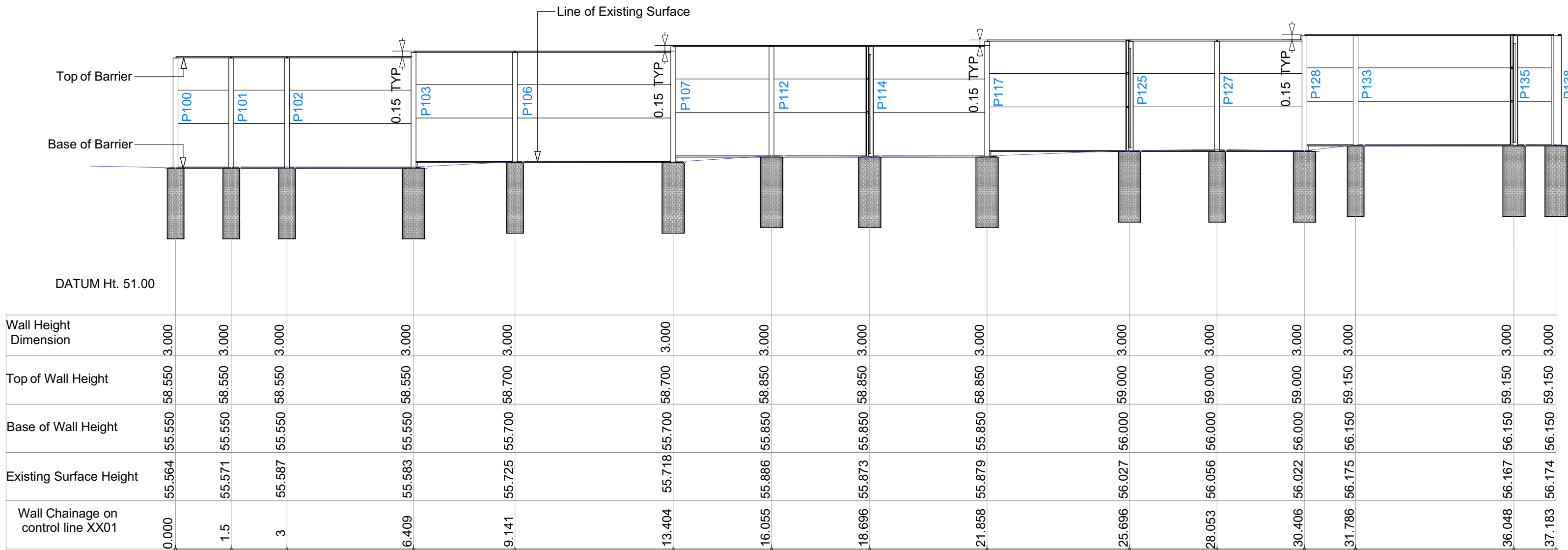

ELEVATION
1:100

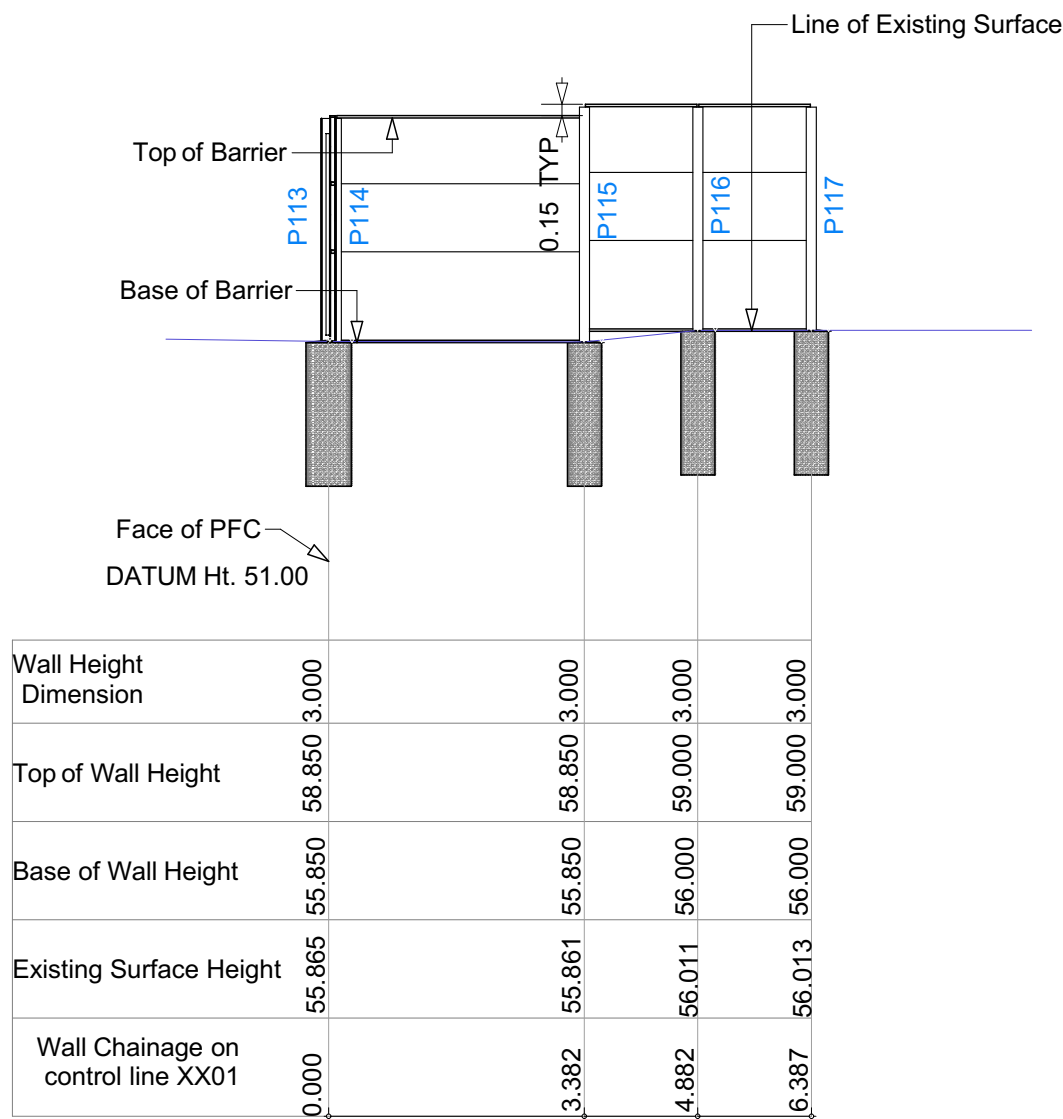

ELEVATION
1:100

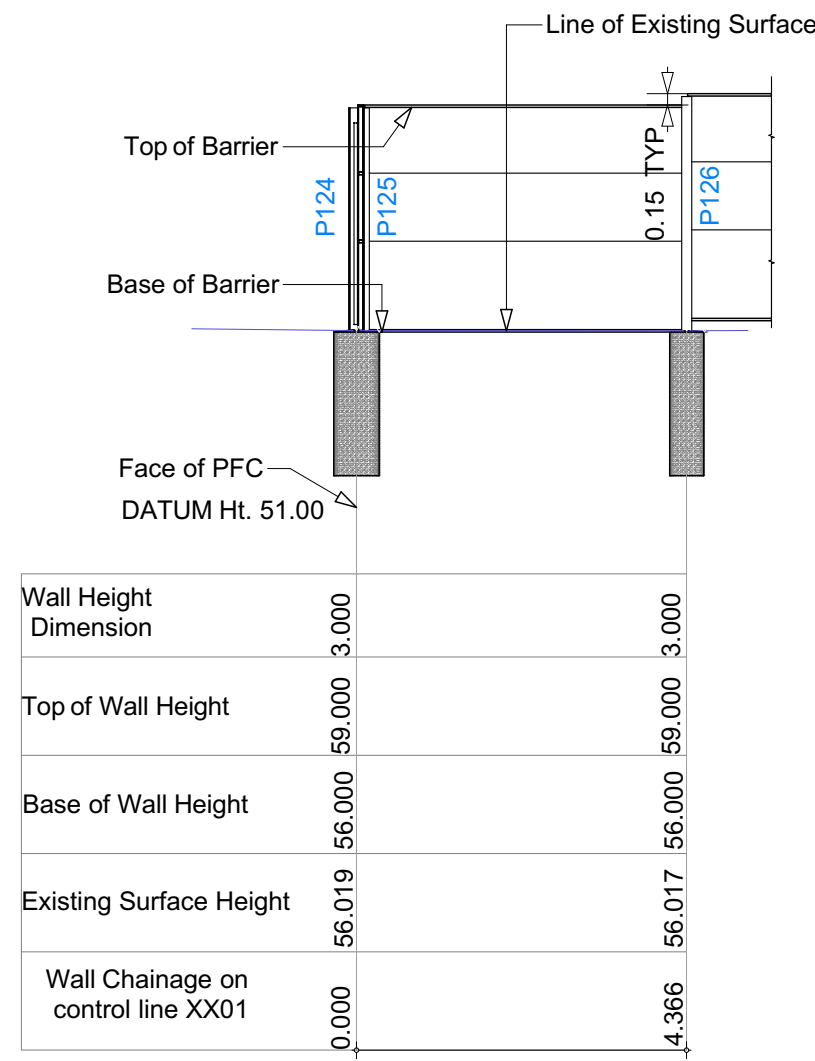

ELEVATION
1:100

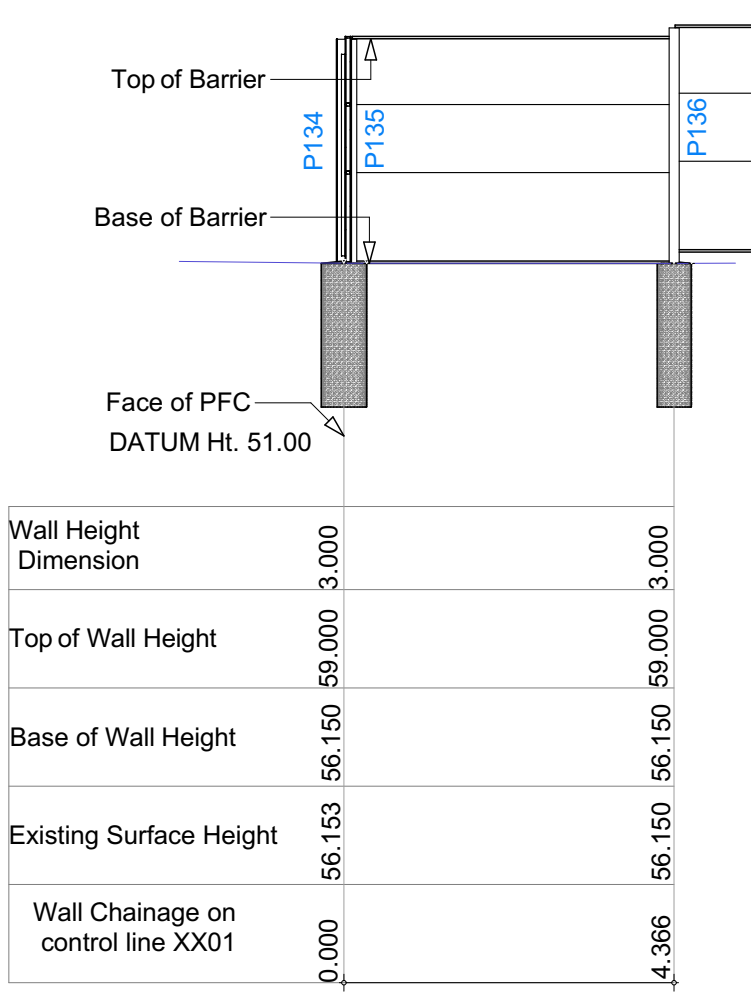

ELEVATION
1:100



- NOTES:
- Acoustic Density – 15.3 kg/m2. Other panel options available for density up to 30.5 kg/m2.
 - All dimensions shown are in millimetres (mm) unless specified otherwise.
 - All details should be checked and certified by a RPEQ prior to use of the drawing for design and/or construction. Intexa Projects does not take any responsibility otherwise.
 - All free ends of the barrier should have two shorter spans, each span equivalent to half the height of the barrier (e.g. if the barrier is 3000mm high, the two end spans will be 1500mm each).
 - Maximum step in barrier height per panel to be 200mm.
 - Steel components:
 - Posts to be UB's, or PFC's at corners.
 - The barrier label and post number to be welded or punched on each post and to be clearly visible after galvanising.
 - Clamp angle to be 50x5 EA with slotted holes.
 - Hot dip galvanising to be done to AS4680.
 - Steel plates for corners to be to grade 250 to AS3678.
 - Panels
 - More detail on the panels, capping channel and joining profiles to be provided when project specifications are known.
 - Panels to be painted with two coats of manufacturer approved paint.
 - Panels come with a 15-year warranty, when installed in to manufacturers specifications.

AMENDMENTS		Date	By
No.	Description		
A	Design		

SUPPLIER

Phone:
Email:
Website:
ABN:
QBCC Licence:

CLIENT

PROJECT

DRAWING
PART LAYOUT AND ELEVATION A01

Drawn	Designed	Checked

STRUCTURAL DESIGN CERTIFICATE

DESIGN NOTES

Date:	Scale at A1:	Drawing Status
	Not To Scale	Design

Job No:	Date:
AB-COM-01	07-08-2019

Drawing No:	Sheet No.:	Issue
AB-COM-01.09	9 of 11	A

A28

1.5 3.375 1.5

P140 P141 P142 P143

The diagram shows a horizontal road layout with four roundabouts labeled P150, P149, P148, and P147 from left to right. The distances between the roundabouts are indicated by horizontal lines with arrows: 1.5 km between P150 and P149, 3.375 km between P149 and P148, and 1.5 km between P148 and P147. A blue triangle labeled 'A30' is positioned above the road between P149 and P148.

Fence Layout Plan
1:100



ELEVATION
1:100



ELEVATION
1:100



ELEVATION
1:100

1. Acoustic Density – 15.3 kg/m². Other panel options available for density up to 30.5 kg/m².
2. All dimensions shown are in millimetres (mm) unless specified otherwise.
3. All details should be checked and certified by a RPEQ prior to use of the drawing for design and/or construction. Intexa Projects does not take any responsibility otherwise.
4. All free ends of the barrier should have two shorter spans, each span equivalent to half the height of the barrier (e.g. if the barrier is 3000mm high, the two end spans will be 1500mm each).
5. The maximum step in barrier height per panel to be 200mm.
6. Steel components:
 - a. Posts to be UB's, or PFC's at corners.
 - b. The barrier label and post number to be welded or punched on each post and to be clearly visible after galvanising.
 - c. Clamp angle to be 50x5 EA with slotted holes.
 - d. Hot dip galvanising to be done to AS4680.
 - e. Steel plates for corners to be to grade 250 to AS3678.
7. Panels
 - a. More detail on the panels, capping channel and joining profiles to be provided when project specifications are known.
 - b. Panels to be painted with two coats of manufacturer approved paint.
 - c. Panels come with a 15-year warranty, when installed in to manufacturers specifications.

SUPPLIER

PROJECT

DRAWING

STRUCTURAL DESIGN CERTIFICATE

DESIGN NOTES

Date:		
Scale at A1:	Drawing Status	
Not To Scale	Design	
Job No:		Date:
AB-COM-01		07-08-2019
Drawing No:	Sheet No.:	Issue
AB-COM-01.10	10 of 11	A